

Introduction:

M880 handheld monitor is intended for continuously monitoring or spot checking of EtCO₂, RR, SpO₂ and PR signals of single adult, pediatric and neonatal patient.

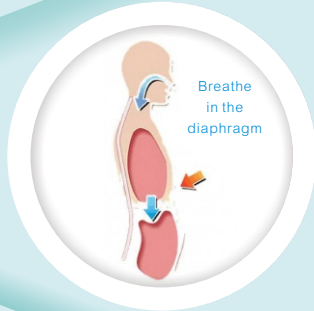

One button to start measurement



Continuous working for more than 18h



Hand-held measurement Convenient and quick



Minimum influence against other gases.



Full-Touch mode of operation



Professional operation system



260000 color screen, anti-glare



Super great alarm system

Features:

1. Handheld monitor

—— Portable. Very easy to carry and place.

2. 4.3 inch large TFT screen

—— Offer a better vision when operation.

3. Touch screen

—— Easy to operate

4. Alarm system

—— Easier to manage your job.

5. 4800mah/3.7v battery

—— Longer working time.

6. Gravity sensor

—— Four direction view

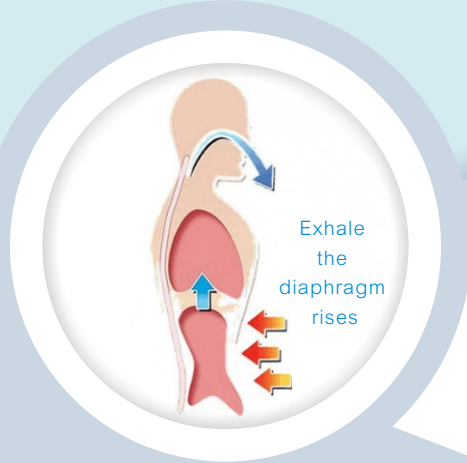

Parts:

Parts	Standard	Quantity
Co2 sampling tube	√	1
User's manual	√	1
QC certificate	√	1
Packing list	√	1
Power adapter	√	1

Operation:

- The measurement value will be more accurate if the monitor has 2 minutes' warming-up time. To connect the CO₂ filter with 3-way joint of the loop of anesthetic machine by sampling tube, or to directly connect patient's nose by the hose.
- Connect CO₂ filter into CO₂ connector and rotate CO₂ filter clockwise.
- Connect sampling tube into CO₂ filter. If the sampling tube is occluded or damaged, perform a "Check sampling line" on screen.
- Ensure that the CO₂ sensor exhaust tube vents gases away from the sensor environment.
- Using the shortcut key on the right of monitor to start or pause CO₂ measurement.

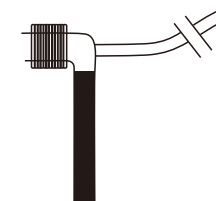
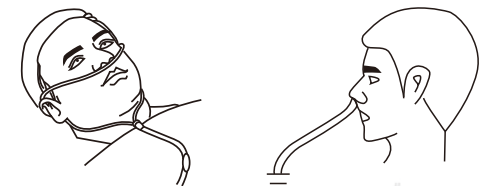
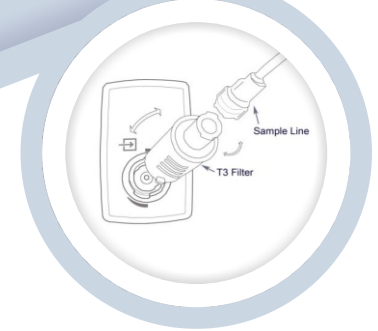

Specification:

Size	4.3inch
Resolution	480*272
Touch	Resistive touch
Autorotation Direction	four direction
Power adapter	Input: AC 100~240V Output: DC 5V/2A

CO ₂	
Measurement Way	Infrared spectrum
Measurement Range	0-19.7%(0-150mmHg/0-20kPa)
Co2 Accuracy	<5.0% CO ₂ : ±2mmHg >5.0% CO ₂ : <6% of the reading
Co2 Resolution	0.1mmHg
Gas Flow Rate	60~80ml/min
Calibration	
	Offset calibration, auto/ manual; gain calibration

SpO ₂	
Measurement range	0~100%
Resolution	1%
Accuracy	70~100%: ± 2% 35~69%: ± 3% 0~34%: undefinition
Data update period	13s
PR	
Measurement range	25 bpm ~250 bpm
resolution	1 bpm
accuracy	± 1% or ± 1 bpm

Data update period:

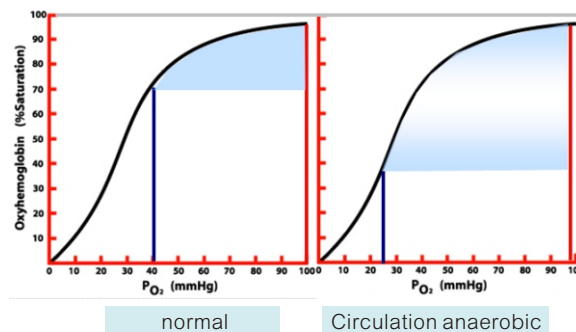
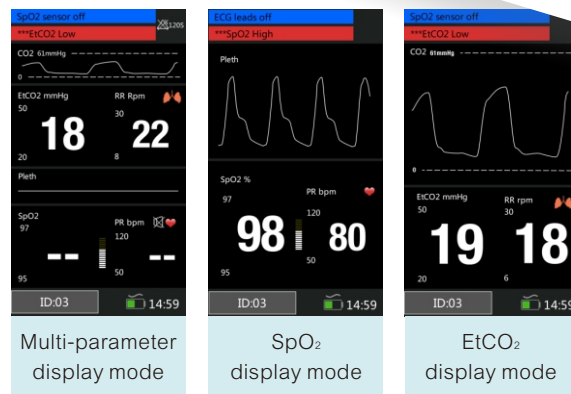

BIOLIGHT CO.,LTD.

Addr: NO.2 Innovation First Road, Technical Innovation Coast,
Hi-tech Zone, Zhuhai, P. R. China

Postcode: 519085

Tel: +86-756-3399935 3399999

E-mail: Overseas@blt.com.cn

Fax: +86-756-3399911



*Specifications subject to change without prior notice.

Patient Monitor

